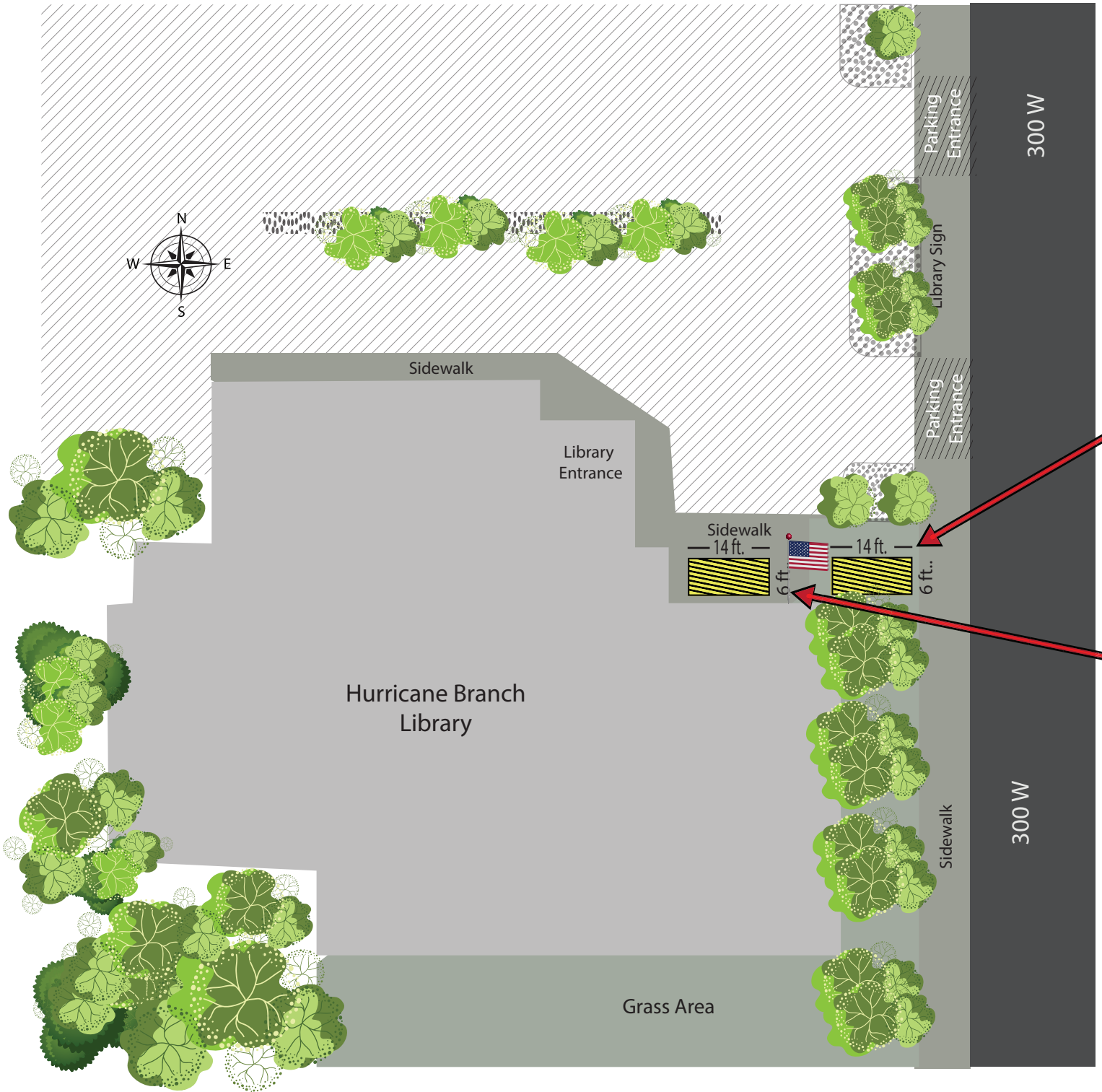

Sidewalk north of grassy area on the east side of the building, south of the tree and rock landscaped area. 14X6 ft. area on the concrete, with a 2 ft. path left. open for pedestrians to use on the north side of the sidewalk.

Sidewalk north of reading room. 14X6 ft. area on the concrete between the benches, retaining a 2 ft. pathway adjacent to the parking lot open for pedestrians to use.